

MAP
-OF-

LOT 25, RENDON SUBDIVISION, LOCATED IN ALL QUARTERS OF THE NORTHWEST
1/4 OF SECTION 31, TOWNSHIP 3 NORTH, RANGE 17 EAST IN THE CITY OF
ELKHORN, WALWORTH COUNTY, WISCONSIN.

PREPARED FOR: SOUTHEASTERN WISCONSIN HOUSING CORP.

I hereby certify that the existing dwelling as shown
on this plat of survey is located as shown thus ().
Dated this 22nd day of September, 1994.

Robert J. Wetzel
Robert J. Wetzel S-1778

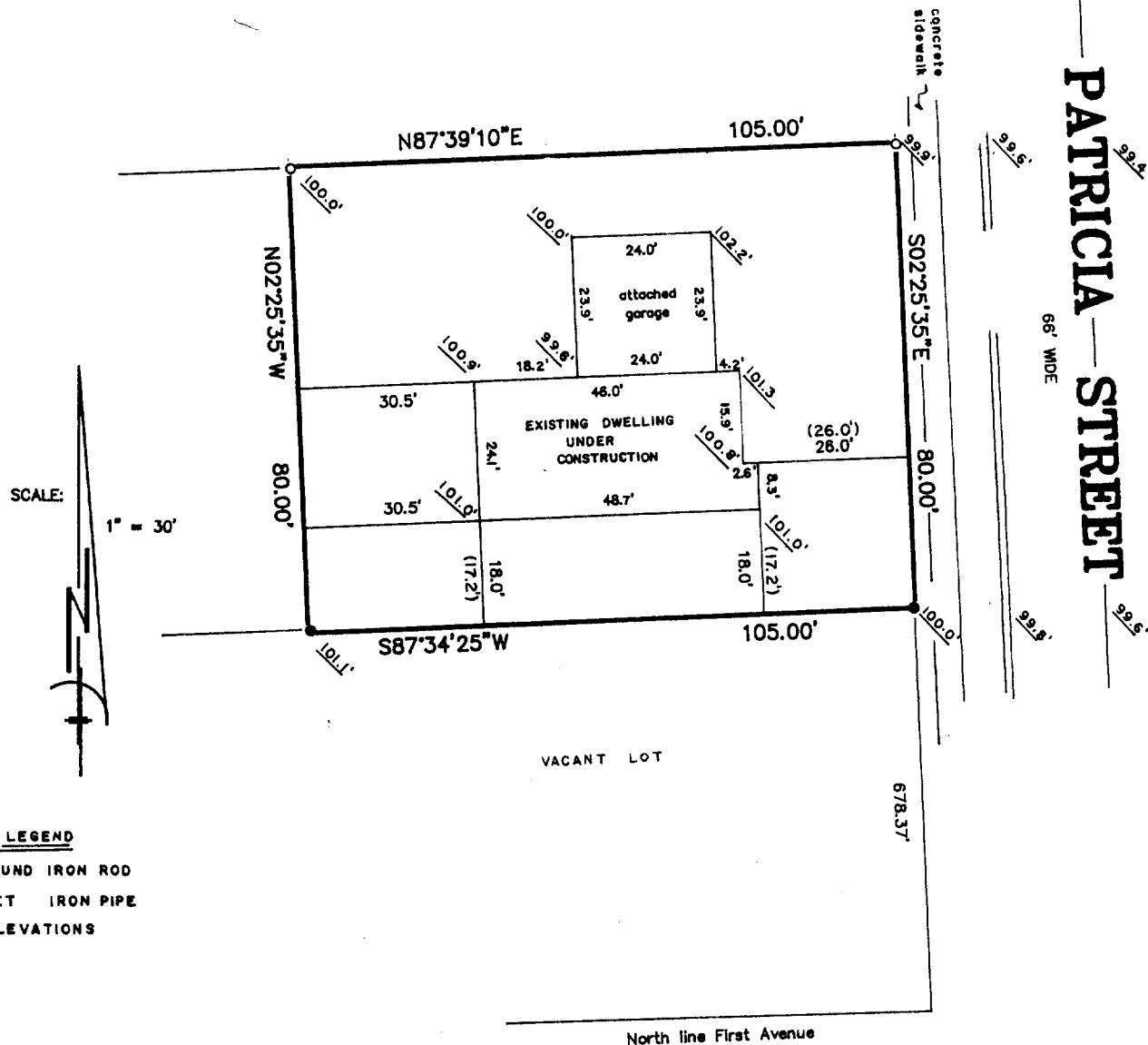

SCALE:

1" = 30'

LEGEND

- FOUND IRON ROD
- SET IRON PIPE
- 100.0' ELEVATIONS



B.W. SURVEYING

Land Surveys
Mapping And Planning
35117 Academy Road
Burlington, Wisconsin 53105
(414) 534-4109

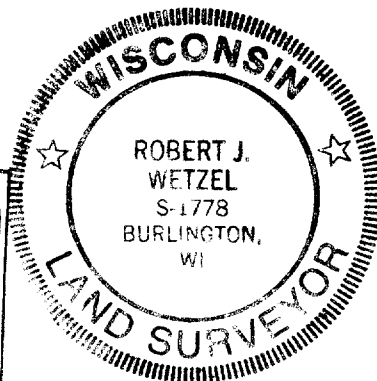
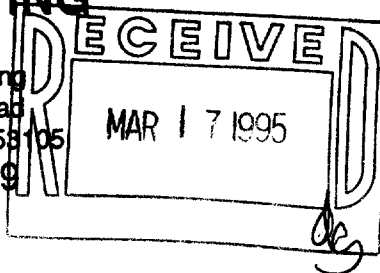

"I hereby certify that I have surveyed the above described
property and that the above map is a true representation thereof
and shows the size and location of the property, its exterior
boundaries, the location of all visible structures and dimensions
of all principal buildings thereon, boundary fences, apparent
easements, roadways and encroachments, if any."

"This survey is made for the use of the present owners of the
property, and those who purchase, mortgage, or guarantee the
title thereto within one year from date hereof."

YRE-25

THIS IS NOT AN ORIGINAL PRINT
UNLESS THIS SEAL IS RED

Robert J. Wetzel
ROBERT J. WETZEL
REGISTERED LAND SURVEYOR - 1778

6/10/94
DATE

1697
JOB NUMBER

004-9116